

# Quick guide

## Preparations

### Capture 2D photo(s)

- 1 A face photo with smile
- 2 A retractor photo (if gum line is not showing when smiling)



### Start Romexis Smile Design software

- From desktop (Windows)
- From /Applications/Planmeca (MacOS)



### Create a new patient (or search an existing patient)

- 1 Click Add Patient button.
- 2 Fill in *Person ID*, *First name* and *Last name*.
- 3 Click Save.

### Start Smile Design

Start Smile Design by clicking here.

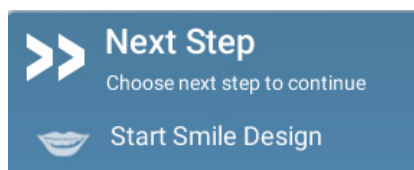

# Smile designing

## Import face photo

Click Import button and browse the image file.

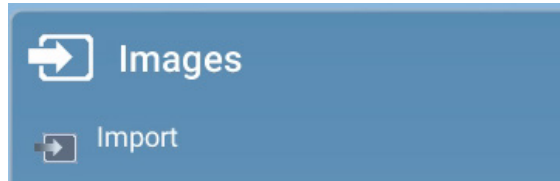

## Align and crop photo

- 1 Click the Align and crop button.
- 2 Drag the blue dots onto two reference points, e.g. the pupils.
- 3 Double-click on the green control point in the middle to align.
- 4 For cropping drag the borders of the image.
- 5 Confirm the crop by double right-clicking.

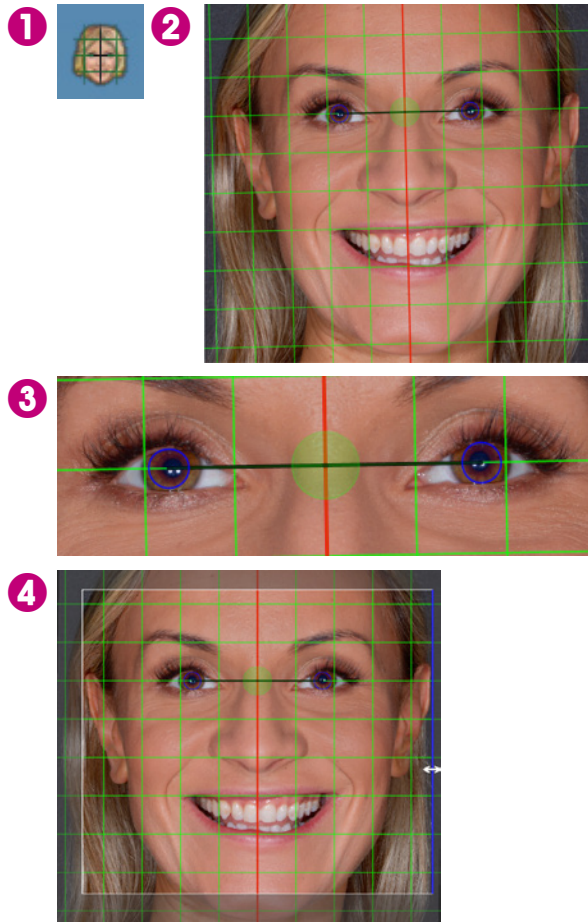

## Calibrate image

- 1 Measure the length of e.g. the patient's incisor.
- 2 Click the Calibrate button.
- 3 Draw a calibration line onto the image.
- 4 Type the width of the incisor.



## Add teeth design

- 1 Add a teeth design to the image by clicking the Teeth button.
- 2 Open a suitable shape from the teeth library by clicking the black triangle on the Teeth button.

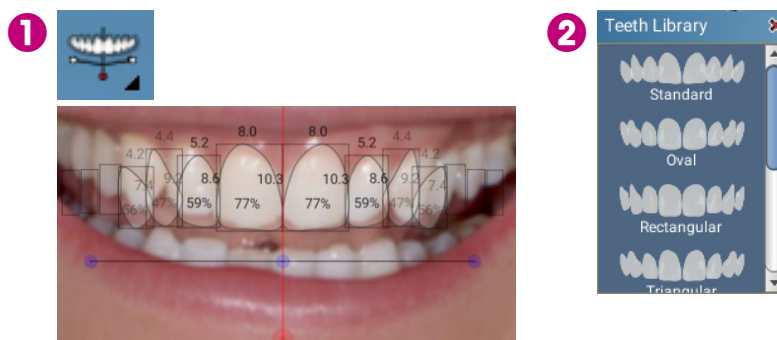

## Scale, translate, bend and rotate teeth as a group

- 1 To scale, translate, bend and rotate the teeth as a whole use the blue and red control points.
- 2 To resize all teeth simultaneously drag the blue rectangle around the teeth.
- 3 To delete the teeth design click the Delete button in Smile Design toolbar.

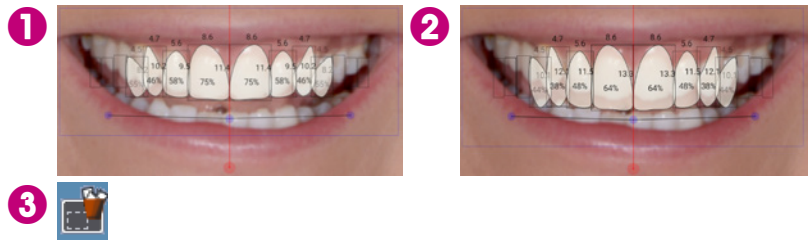

## Rotate, scale and reshape individual tooth

- Activate the tooth by clicking on it.
- Rotate the tooth from the red control point.
- Resize the tooth by dragging the blue rectangle.
- Reshape the tooth by dragging from the blue control points.
- To add a control point double-click on the tooth outline, to remove a control point double-click on it.

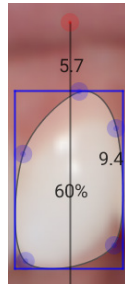

## Mirror, hide and reset tooth

- Using the rightclick menu you can:
- Mirror one tooth to the opposite side
  - Mirror all teeth to the opposite side
  - Decide how many teeth to include in the design – Hide/show tooth/all teeth
  - Show Golden proportions ratios
  - Save teeth designs to library
  - Select a colour for each tooth separately

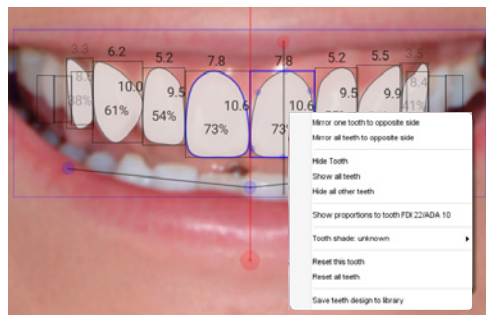

## Define smile area

- 1 Click the Smile Area button.
- 2 Drag the line to translate or the control points to reshape. Double-click to add/remove points.



## Select teeth shade

- 1 Select shade from standard VITA classical shades and bleached shades.
- 2 Select shade from the image using the Colour picker tool.
- 3 Adjust shade tone.



## Visualise teeth

- 1 Adjust transparency.
- 2 Adjust photorealistic texture.
- 1 Show/hide teeth design.
- 2 Show/hide smile area.



## View before and after images in full screen view

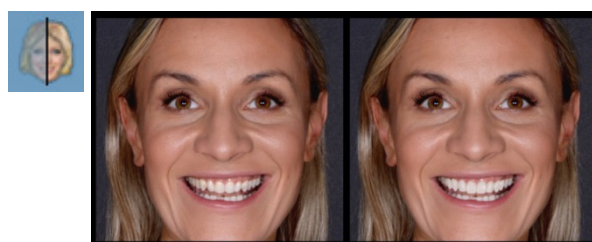

# Using advanced tools

## Clone brush

- 1 Click the Clone brush button.
- 2 Select the clone mode and the suitable settings.
- 3 Clone the image area by right-clicking on a source area and clone it on desired area by dragging with the mouse.
- 4 Select Warp Brush to stretch tissue by dragging with the mouse.
- 5 Select Mirror to clone in mirroring mode.



## Align retractor image

- 1 Import intraoral image by clicking this button.
- 2 Select retractor image from folder. The images open up in matching dialogue.
- 3 Place the two points on both images to common places by right-click dragging.
- 4 Check the positioning by adjusting transparency. Click OK.
- 5 Adjust teeth and intraoral image



## Add drawings and measurements

- 1 Add a generic implant, text, lines and measurements to the image using these tools.
- 2 To select annotation click the selection button and then click the annotation. Selected annotations can be modified and deleted.

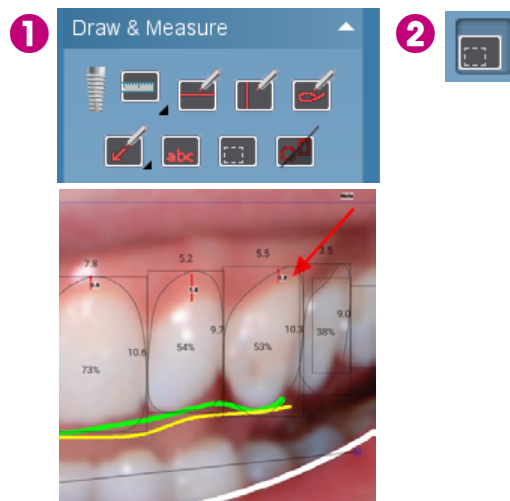



# Export options

## Snapshot

To copy the image to clipboard use the snapshot tool.



## Print

To create custom printouts use the print editor tool.



## Export

- Click **Image Export** to export image in standard format or as a smile design project (can be used in other Romexis Smile Design installations).
- Click **CAD/CAM Export** to export the design to any 3D design software.
- Click **Cloud Export** to send the data via Planmeca Romexis Cloud.

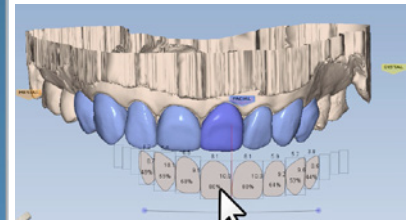
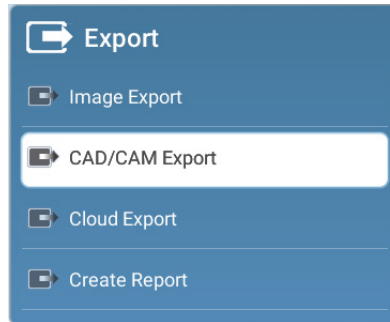

## Create report

Click **Create Report** to generate a standard report in PDF format.



To read the full Planmeca Romexis SmileDesign manual visit:

<http://manualkit.planmeca.com/#>

To watch tutorial videos:



Click this button at the top right corner of the screen or browse to

[www.youtube.com](https://www.youtube.com) > search for "Planmeca Smile Design" playlist

<https://www.youtube.com/watch?v=7N1ub5oe98w&list=PLPL3t-3CNS9U7Oo2JRskt4t5GFUvY-yax>