

The complete implant workflow – easiness with **one** software



The complete implant workflow

All in one software

1 Smile designing



2 CBCT imaging

Planmeca ProMax® 3D

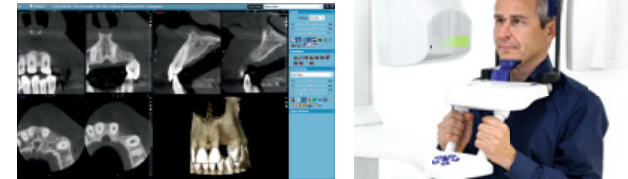

3 Intraoral scanning

Planmeca PlanScan®



4 Virtual crown design

Planmeca PlanCAD® Easy



8 Final restorations

Planmeca CAD/CAM

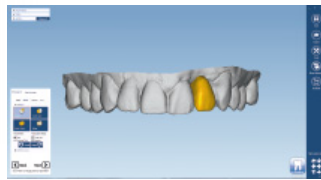

7 Guide manufacturing

Planmeca Creo™

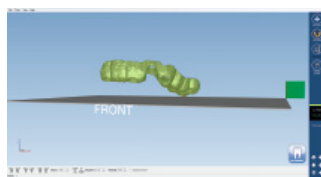

6 Implant guide design



5 Implant planning

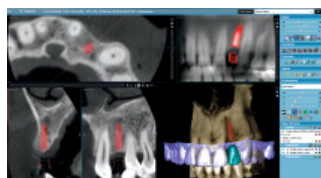

The complete implant workflow

1 Smile designing

Use the **Planmeca Romexis® Smile Design** software and a 2D photo for patient education and motivation. Create quick simulation of the new smile and share the design with the whole treatment group. Export it to the CAD/CAM system for virtual crown designing.

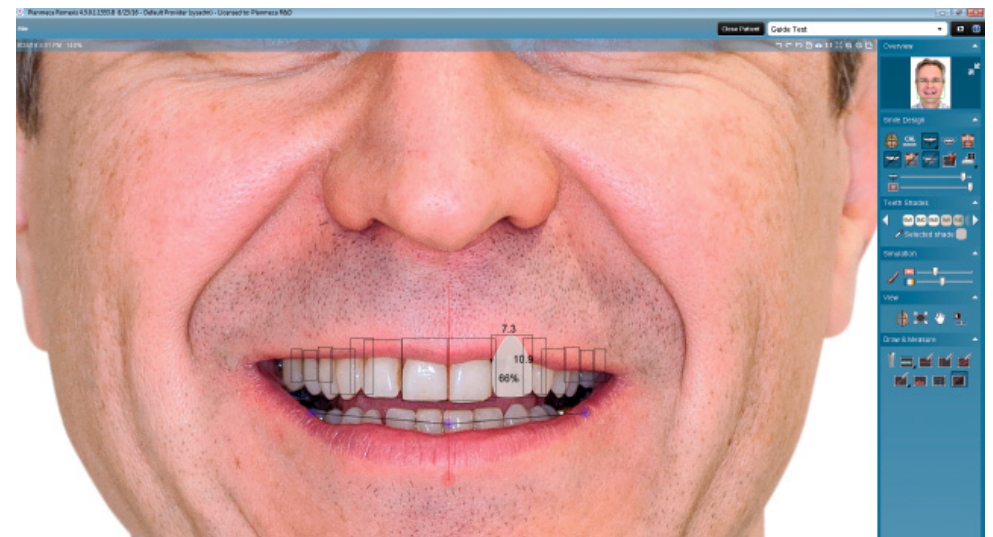

The complete implant workflow

2 CBCT imaging

Acquire a maxillofacial CBCT image of the area of interest with any X-ray unit from the **Planmeca ProMax® 3D** family.

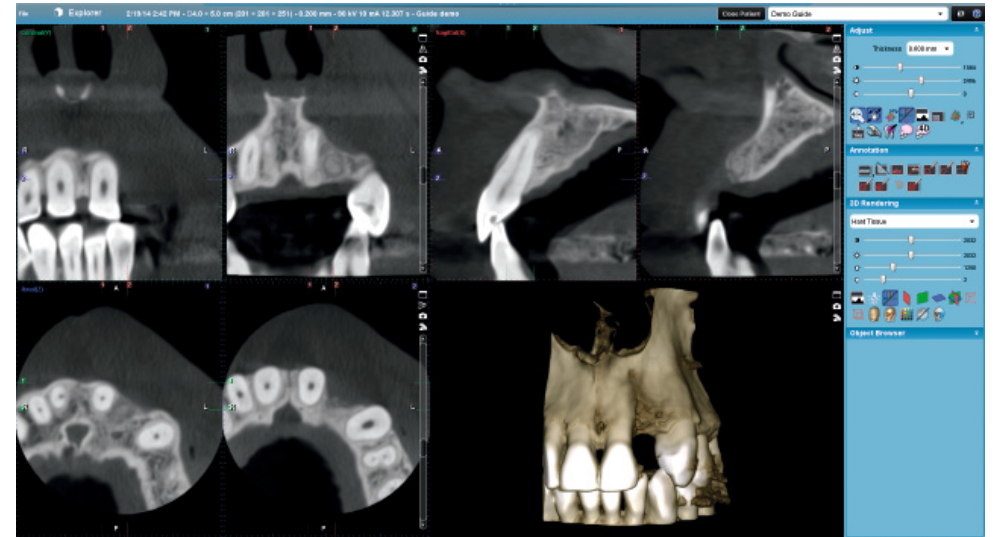

3 Intraoral scanning



Scan a digital impression with the **Planmeca PlanScan**® intraoral scanner.

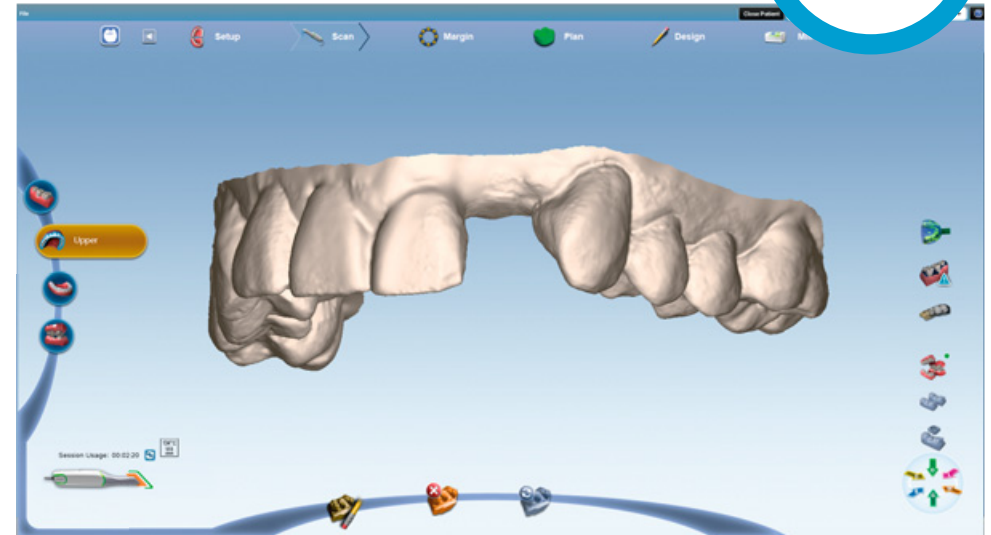

4 Virtual crown design

Utilise the intraoral scan* data to design a virtual crown with the **Planmeca PlanCAD**® Easy software. The intraoral scan and crown will be immediately available in the **Planmeca Romexis**® **Implant Planning** software module for implant planning.

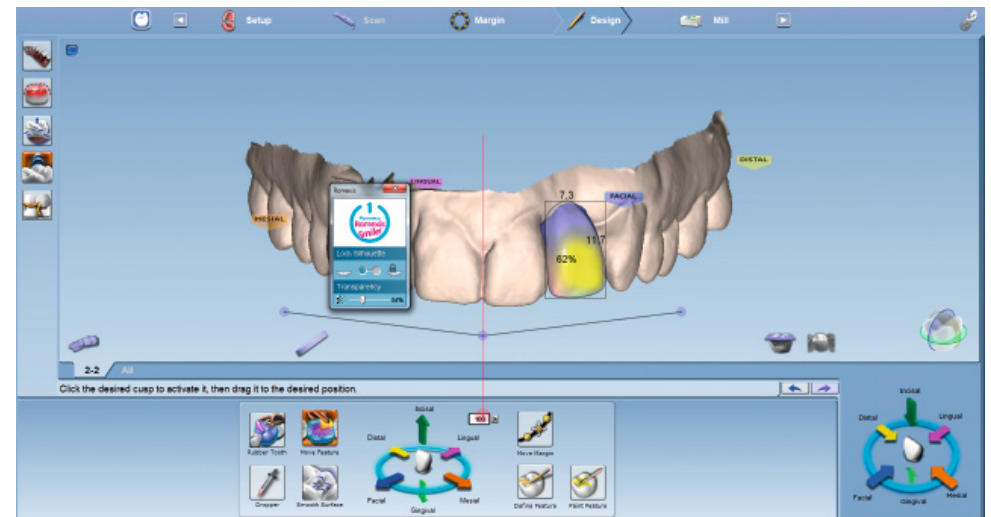

*You can also scan conventional impressions with **Planmeca ProMax**® 3D units, or import any digital model in standard STL format. Wax-ups can additionally be scanned with a desktop scanner and imported in STL format.



5 Implant planning



Combine a patient's CBCT image, digital impression, and crown in the Planmeca Romexis® software to create a complete virtual setup for the implant plan. Select your favourite implant from our extensive implant library and find the optimal position for it with the software's easy-to-use implant tools.

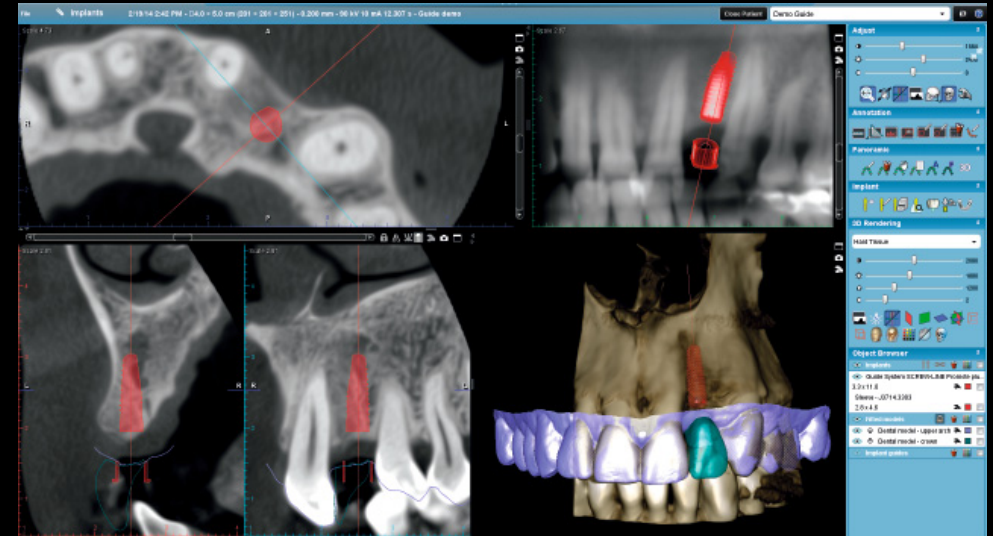
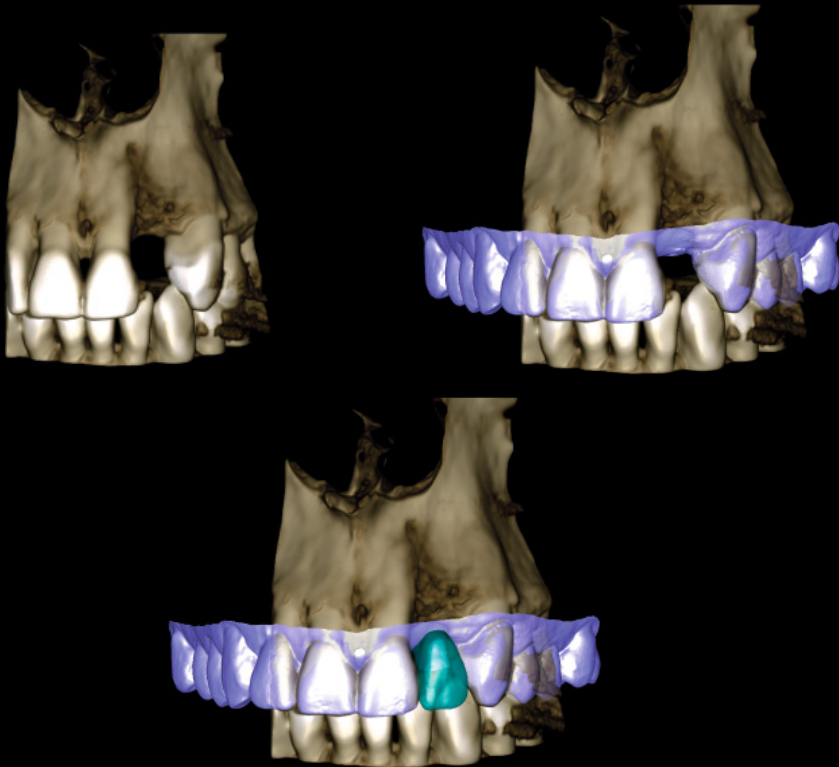

The Planmeca Romexis implant library includes implants from over 60 manufacturers.

6 Implant guide design



Stop guessing and start performing precise surgery with the help of accurate digital planning. Use your implant plan to create an implant guide with just a few clicks in the **Planmeca Romexis**® software. Proceed directly to 3D print the guide with **Planmeca Creo**™, or export the design in STL file format and manufacture it with any other suitable printer.

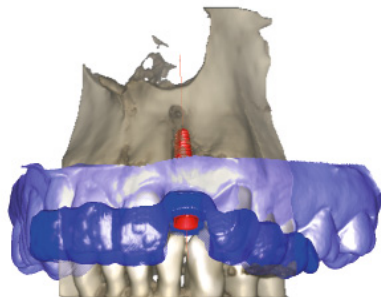
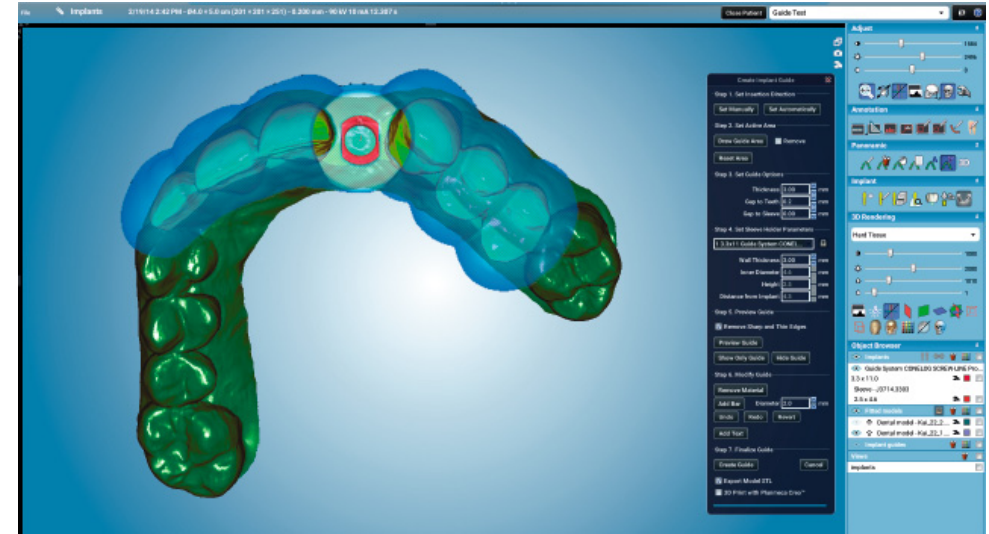
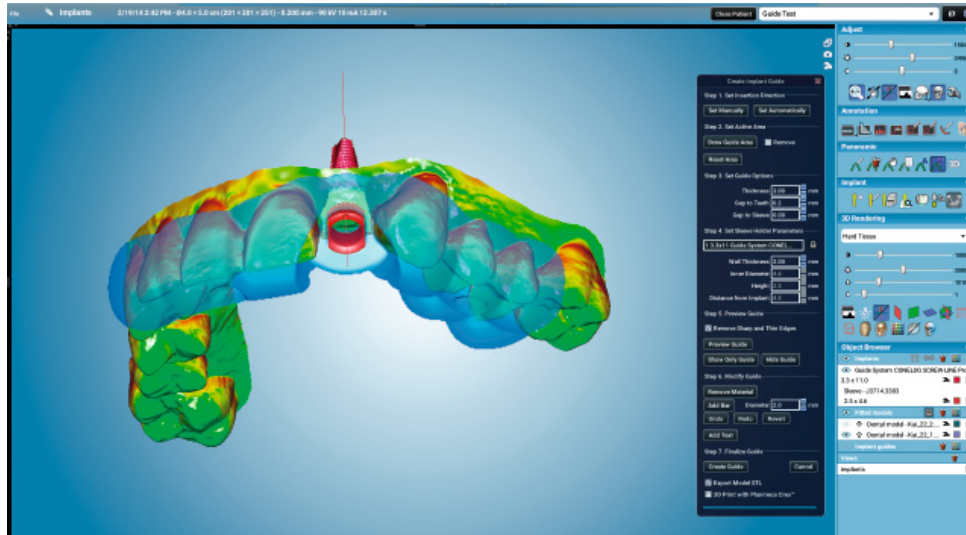

7 Guide manufacturing



Print the guide from medically approved material with the **Planmeca Creo™** 3D printer. Afterwards, place the implant as planned with minimally invasive and accurate procedures.



New!

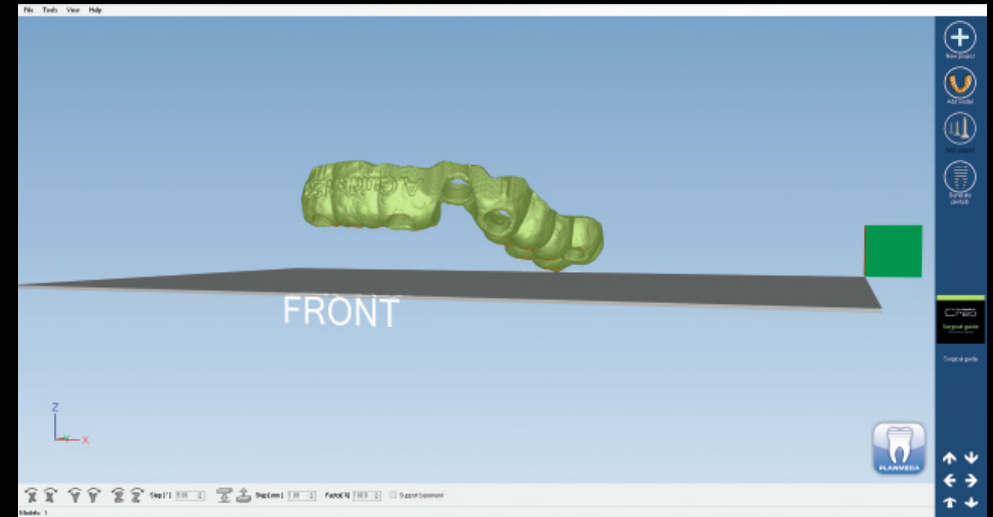

8 Final restorations



After osseointegration of the implant, use the **Planmeca PlanScan**® intraoral scanner to register the implant position by scanning the scan body. Next, design the abutment and suprastructure with the **Planmeca PlanCAD**® Premium software. You can either mill the final restoration with the **Planmeca PlanMill**® 40 S unit, or send the STL files to a milling centre of your choice.



Ensure an optimal restorative result
and a happy patient



Hear from our happy users!



**Dr. Carlo Pizzo, DDS &
Dr. Gioia Amico, DDS**
A&P Clinic, Cittadella, Italy



*“With **Planmeca Romexis**® we can virtually place the exact dental implants we are going to use by choosing them from the integrated 3D implant library. This feature works amazingly well.”*

Aki Lindén, CDT
Oral Lindent Hammaslaboratorio
Helsinki, Finland



“My patients have been very pleased to be able to genuinely be part of the process from the start. When the expectations and plans have been carefully reviewed to start with, the end result will more likely meet the expectations of the patient.”

Dr. Alexandros Manolakis
Manolakis Dental Clinic
Thessaloniki, Greece



“I don't want to have different software for each procedure and software that doesn't often communicate with one another. So I like to have one platform and do all my work in one platform – this is very important to me.”

One software for all.

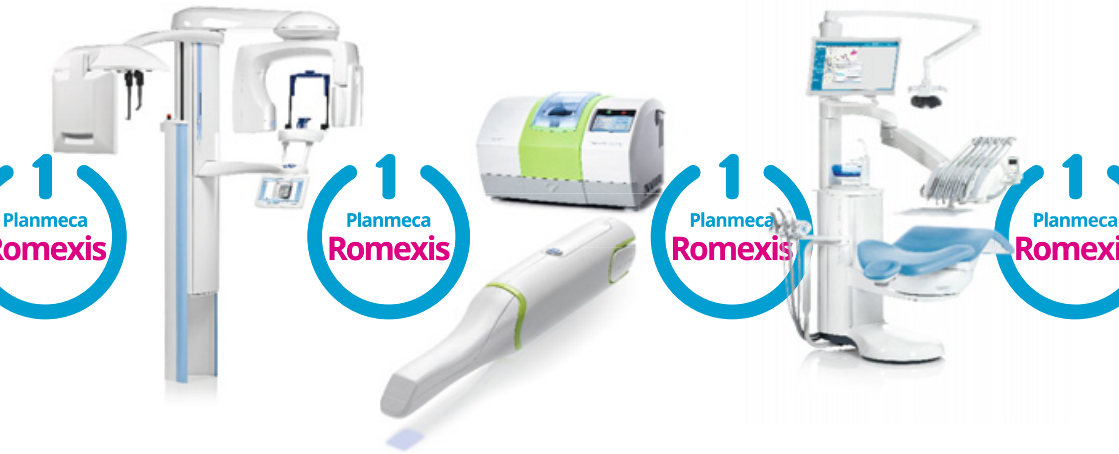

Planmeca Oy designs and manufactures a full line of industry-leading dental equipment, including 3D and 2D imaging devices, CAD/CAM solutions, dental care units and software. Planmeca Oy, the parent company of the Finnish Planmeca Group, is strongly committed to better care through innovation, and it is the largest privately held company in the field.

PLANMECA

Asentajankatu 6 | 00880 Helsinki | Finland | tel. +358 20 7795 500 | sales@planmeca.com | www.planmeca.com

Images may contain optional items not included in standard delivery. Available configurations and features may have country or area specific variations. Some products displayed above may not be available in all countries or areas. Rights for changes reserved.

Planmeca, All in one, Anatomat Plus, Cobra, Comfy, DentreVac, Digital perfection, Economat Plus, Elegant, Flexy, Mini-dent, Perio Fresh, PlanEasyMill, Planmeca 4D, Planmeca AINO, Planmeca ARA, Planmeca CAD/CAM, Planmeca CALM, Planmeca Chair, Planmeca Clarify, Planmeca Compact, Planmeca Creo, Planmeca Emerald, Planmeca FIT, Planmeca Intra, Planmeca iRomexis, Planmeca Lumion, Planmeca Lumo, Planmeca Maximity, Planmeca Minea, Planmeca Minendo, Planmeca Minetto, Planmeca mRomexis, Planmeca Noma, Planmeca Olo, Planmeca Online, Planmeca PlanCAD, Planmeca PlanCAM, Planmeca PlanClear, Planmeca PlanID, Planmeca PlanMill, Planmeca Planosil, Planmeca PlanPure, Planmeca PlanScan, Planmeca PlanView, Planmeca ProCeph, Planmeca ProFace, Planmeca ProID, Planmeca ProMax, Planmeca ProModel, Planmeca ProOne, Planmeca ProScanner, Planmeca ProSensor, Planmeca ProX, Planmeca Romexis, Planmeca Serenus, Planmeca SingLED, Planmeca SmartGUI, Planmeca Solea, Planmeca Sovereign, Planmeca Ultra Low Dose, Planmeca Vision, Planmeca Viso, Planmeca Verity, Planmeca Waterline Cleaning System, Planmeca Xtremity, Proline Dental Stool, ProTouch, Saddle Stool, SmartPan, SmartTouch, Trendy, and Ultra Relax are registered or non-registered trademarks of Planmeca in various countries.



30003153/0417/en