

# CS Imaging Version 7

New name.  
New look.  
Same efficiency.



## One-stop access to all of your images

As the control platform for Carestream Dental's digital imaging equipment and CAD/CAM systems, CS Imaging version 7 puts images right at your fingertips. Designed to support everyday diagnostic needs, the user-friendly software provides the tools you need to work efficiently.

- **Modernized interface** to enhance usability
- **Redesigned icons** consistent with other Carestream Dental software
- **New Patient Browser** makes searching quick and easy
- **Exclusive CS Adapt Module** and **automatic tracing** features
- **Compatible with Windows 10**



# Get the most from every image

## Designed for you

With CS Imaging version 7, you have everything you need to take your practice to the next level of efficiency. From powerful image analysis tools to customizable FMS mounts, the software is designed to work for you. Use the CS Adapt Module to customize the look and feel of your images and automatically access your favorite filters; then take advantage of the Context feature to instantly save and retrieve all images for a particular treatment.

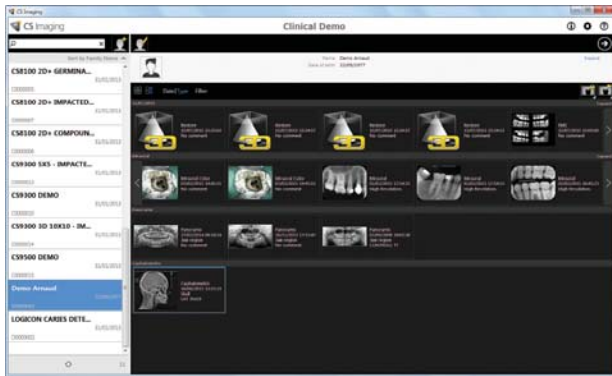

Enhanced patient browser for standalone use

## All images at your fingertips

Take the hassle out of searching. With CS Imaging version 7's intuitive patient browser, it's never been easier to locate the information you need. Simply enter search criteria to quickly access the patient records and display all of his or her images on one screen, including X-ray, CAD/CAM data and other dental images.

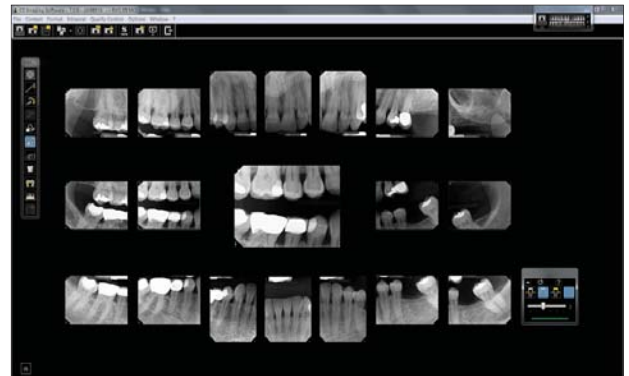

Multiple display modes including customizable FMS mounts



Exclusive CS Adapt module and filter options



Enhance image contrast and sharpness with a single click



Print images effortlessly with the CS Film Composer

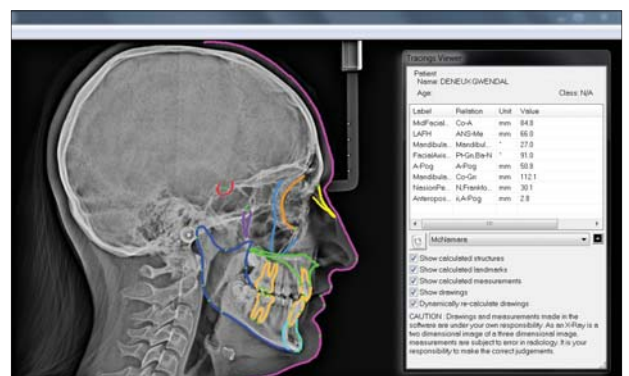

Exclusive automatic tracing



## Easily share images with anyone

### Designed to integrate and share

CS Imaging version 7 integrates easily within your existing practice, so little training is required to begin using the software. Images can be saved in any common format, while tools such as the Film Composer simplify image sharing and printing. And, don't forget to use the Slide Show feature to present powerful visual evidence for patients and help them better understand their treatment needs.



### Simple, yet powerful features

- Full range of image analysis tools (sharpness filters, zoom, brightness/contrast, etc.)
- Multiple display modes, including X-ray comparison
- Customizable FMS mounts automatically arrange image series in the correct order
- Images can be shared in all common image file formats
- Exclusive automatic tracing software – full tracing within 90 seconds
- Use as standalone program or integrate within practice management software
- Software available in 23 languages



# The hub of your practice

As the control panel for all of your Carestream Dental digital equipment, CS Imaging software makes it easy to access images and CAD/CAM data—it's all managed through the Patient Browser. So any information you need is right at your fingertips.

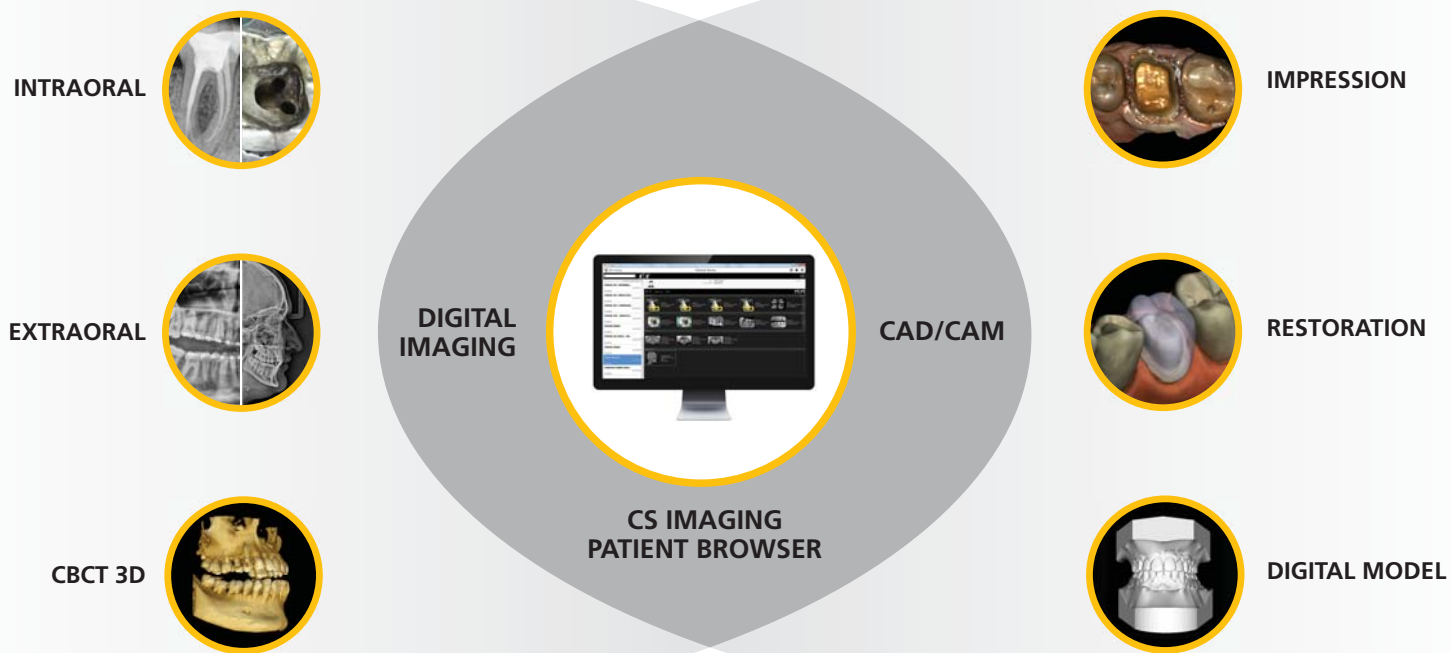

To learn more about CS Imaging version 7, visit [www.carestreamdental.com](http://www.carestreamdental.com) or contact your local authorized dealer.